



## Sorrel Ridge

### The Madison

5626 NW 143rd Avenue Road, Morriston, FL 32668

**Price** \$599,000 **MLS** #544368 **Land** 10 acres  
**Home** 3-bedrooms, 2-baths **Interior** 2,126 sq. ft.  
**Amenities** Split bedroom plan, private walking and riding trails, minutes from HITS and WEC.

Brand new home in exclusive Sorrel Ridge gated equestrian community. This three bedroom, two bath home with 2 car garage is nestled on 10 gorgeous perimeter fenced acres. This beautiful modern farm house features the new open kitchen and living area concept. The kitchen has granite counters and stainless steel appliances. Spacious living with ten foot ceilings throughout. The master suite features a spa bath with an oversized master closet. This home has upgraded landscaping and is fully irrigated. Private bridle and walking trails circle the community. Minutes to HITS and World Equestrian Center. Close to all shopping but in the country. The home is located on lot 3 in Sorrel Ridge.

**Carmen Murvin** Agent, REALTOR®  
Cell 352.427.8649 E-mail [CarmenGMurvin@gmail.com](mailto:CarmenGMurvin@gmail.com)



**SHOWCASE** PROPERTIES  
OF CENTRAL FLORIDA  
352.351.4718 • [www.ShowcaseOcala.com](http://www.ShowcaseOcala.com) • 5780 SW 20th St Ocala, FL 34474

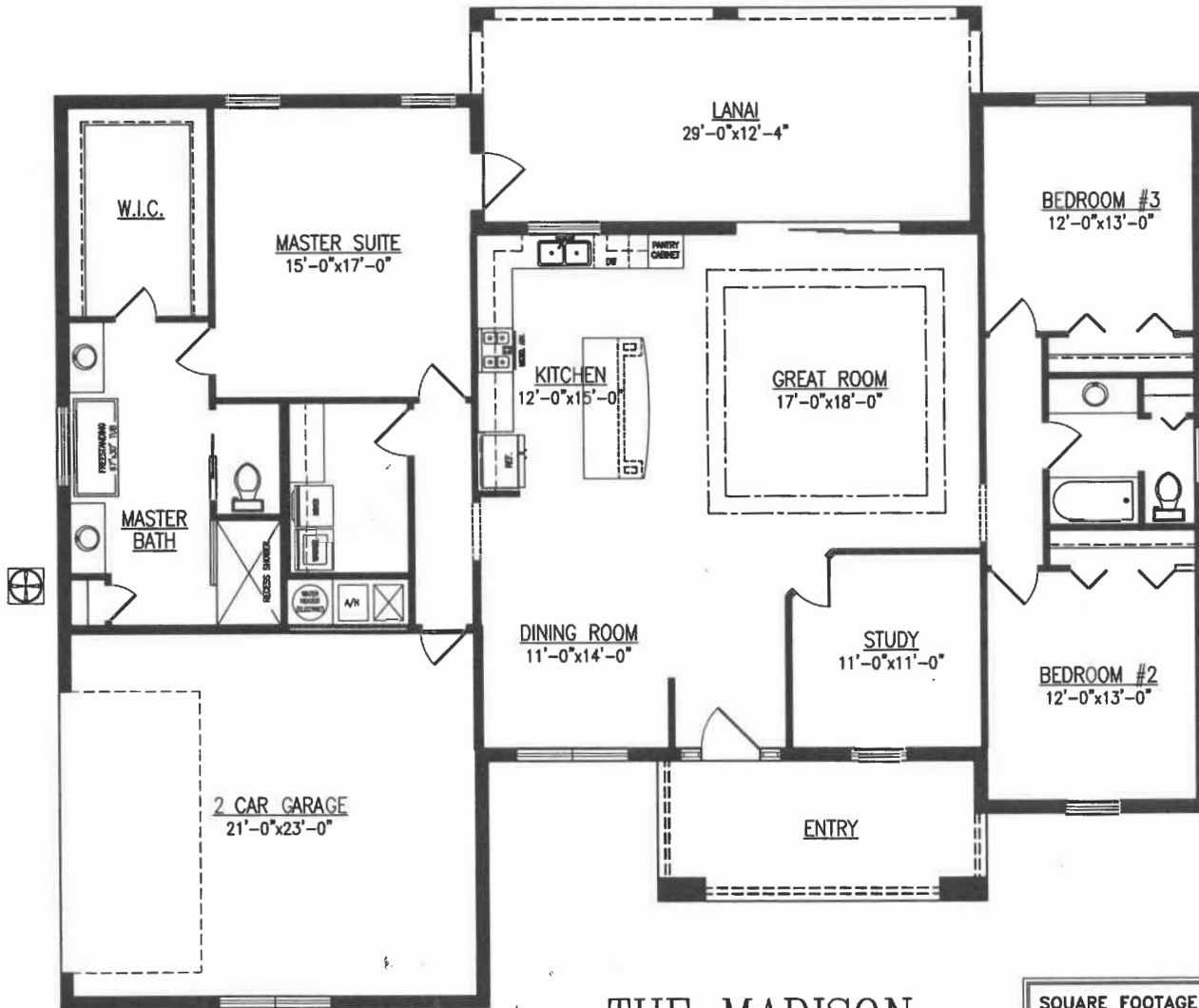

## THE MADISON

© TRIPLE CROWN HOMES, ALL RIGHTS RESERVED.

PLANS AND SPECIFICATIONS ARE SUBJECT TO CHANGE WITHOUT NOTICE. THE BUILDER RESERVES THE RIGHT TO MODIFY OR SUBSTITUTE FEATURES OR SPECIFICATIONS. ALL ILLUSTRATIONS ARE ARTIST'S RENDERINGS ONLY. ALL DIMENSIONS ARE APPROXIMATE.

THESE DRAWINGS AND SPECIFICATIONS ARE THE EXCLUSIVE PROPERTY OF TRIPLE CROWN HOMES AND THEY MAY NOT BE DUPLICATED OR REPRODUCED.

### SQUARE FOOTAGE

LIVING.....	2126
GARAGE.....	535
LANAI.....	348
ENTRY.....	147
<b>TOTAL.....</b>	<b>3156</b>

# Sorrel Ridge

## The Madison

5626 NW 143rd Avenue Road, Morriston, FL 32668

**Price** \$599,000 **MLS** #544368 **Land** 10 acres

**Home** 3-bedrooms, 2-baths **Interior** 2,126 sq. ft.

**Amenities** Split bedroom plan, private walking and riding trails, minutes from HITS and WEC.

Brand new home in exclusive Sorrel Ridge gated equestrian community. This three bedroom, two bath home with 2 car garage is nestled on 10 gorgeous perimeter fenced acres. This beautiful modern farm house features the new open kitchen and living area concept. The kitchen has granite counters and stainless steel appliances. Spacious living with ten foot ceilings throughout. The master suite features a spa bath with an oversized master closet. This home has upgraded landscaping and is fully irrigated. Private bridle and walking trails circle the community. Minutes to HITS and World Equestrian Center. Close to all shopping but in the country. The home is located on lot 3 in Sorrel Ridge.

**Carmen Murvin** Agent, REALTOR®

Cell 352.427.8649 E-mail CarmenGMurvin@gmail.com



**SHOWCASE** PROPERTIES  
OF CENTRAL FLORIDA  
352.351.4718 • www.ShowcaseOcala.com • 5780 SW 20th St Ocala, FL 34474